

FRONT ELEVATION

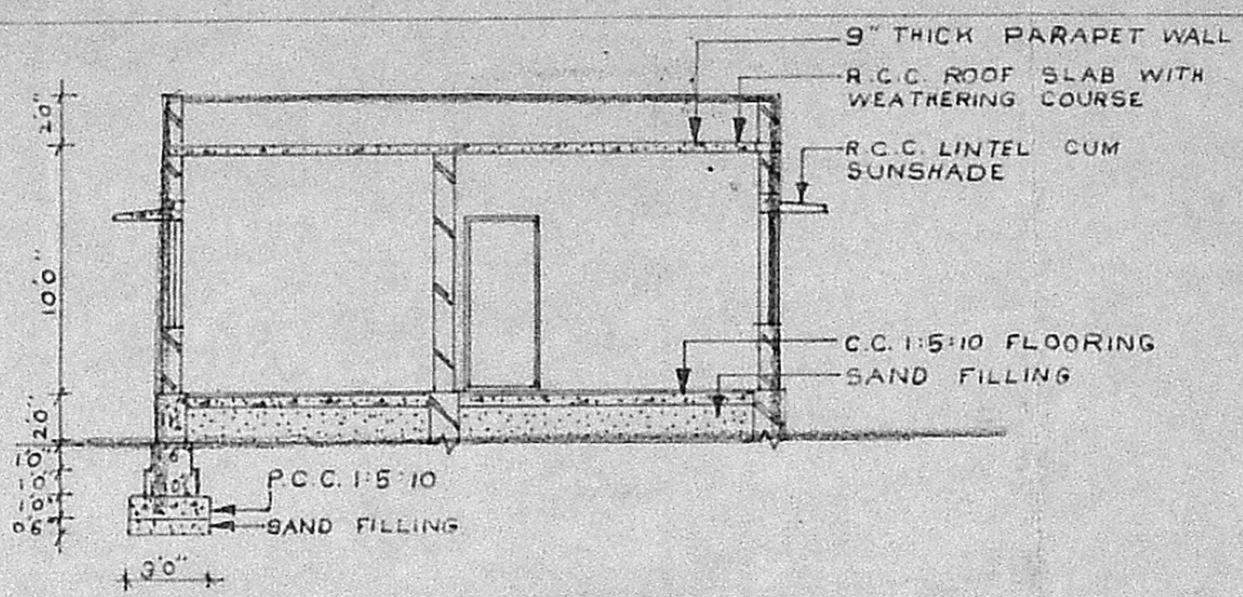

SECTION ON AA'

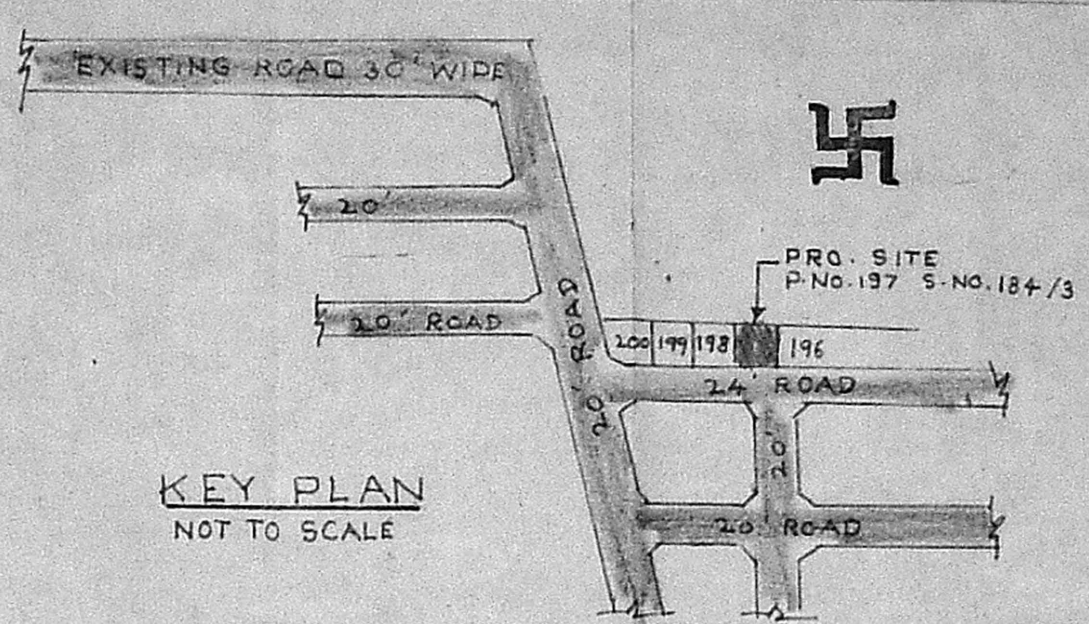

KEY PLAN
NOT TO SCALE

Planning Permit No. A/1295/91
APPROVED
 SUBJECT TO THE CONDITIONS IN THIS OFFICE LETTER.
 No. A2/13901/91 Date 11/0/91
 o/c *Srinara*
 FOR MEMBER SECRETARY
 MADRAS METROPOLITAN
 DEVELOPMENT AUTHORITY
 MADRAS - 600 008

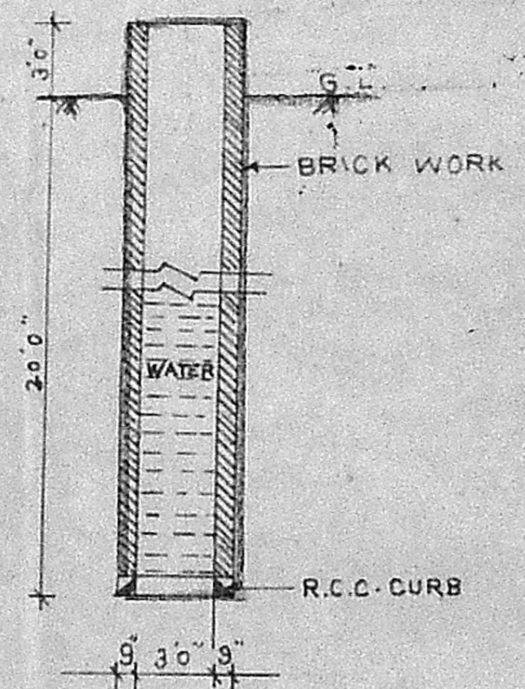

SECTIONAL ELEVATION
OF 4'0" Ø WELL

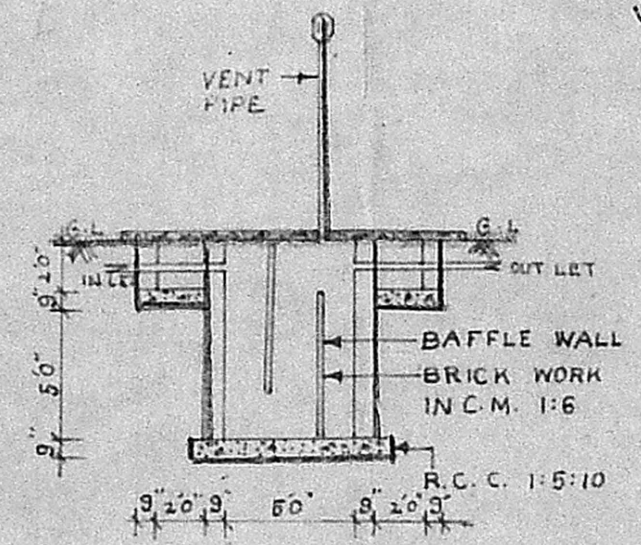

SECTIONAL ELEVATION
OF SEPTIC TANK.

SCHEDULE OF JOINERY

D	TEAK WOOD DOOR	3'6" x 7'0"
D	"	3'0" x 7'0"
D ₁	"	2'6" x 7'0"
W	GLAZED WINDOW	4'6" x 4'6"
W ₁	"	3'0" x 4'6"
V	R.C.C. VENTILATOR	2'0" x 1'6"
G	GRILL	7'9" x 5'0"

COLOUR REFERENCE

PROPOSED	ROAD
BOUNDRY	DRAINAGE

AREA DETAILS

PLOT AREA :	2570 SQ. FT (OR)	238.84 SQ. M.
PLINTH AREA :	703.25 SQ. FT (OR)	65.35 SQ. M.

SPECIFICATION

FOUNDATION WITH C.C. 1:5:10 USING 40 MM JELLY.
 BRICK WORK IN FOUNDATION, BASEMENT AND SUPERSTRUCTURE IN C.M. 1:5 WITH 1ST CLASS STOCK BRICKS.
 PLASTERING WITH C.M. 1:5 12MM THICK FINISHED WITH 3 COATS OF WHITE WASHING OR COLOUR WASHING.
 FLOORING WITH C.C. 1:5:10 FINISHED WITH MOSAIC.
 R.C.C. SUNSHADE, ROOF, LINTEL WITH C.C. 1:2:4 USING REQUIRED REINFORCEMENT.
 WEATHERING COURSE WITH BRICK JELLY LIME CONCRETE LAID IN SLOPE.
 WOOD WORK WILL BE OF BEST QUALITY TEAK WOOD.

PLAN SHOWING THE PROPOSED HOUSE AT PLOT No. 197, SURVEY No. 184/3 AT KAMARAJ NAGAR, PERUNGUDI VILLAGE SAIDAPET TALUK, CHENGAI ANNA DIST.

SCALE: 1" = 8'0" (OR) 1:100
 KAMARAJ NAGAR.

NAME OF OWNER (C. DHARMAR)
C. Dharmar

J. S. ARIVAZHAGAN, B.C.E.
 Class II Licensed Surveyor No. 26,
 CORPORATION OF MADRAS,
 PERUNGUDI TOWN PANCHAYAT
 CONSULTING ENGINEER & CONTRACTOR,
 NO. 6, THIRUMALAI NAGAR,
 PERUNGUDI, MADRAS 600 096
 PHONE:

LICENCED SURVEYOR

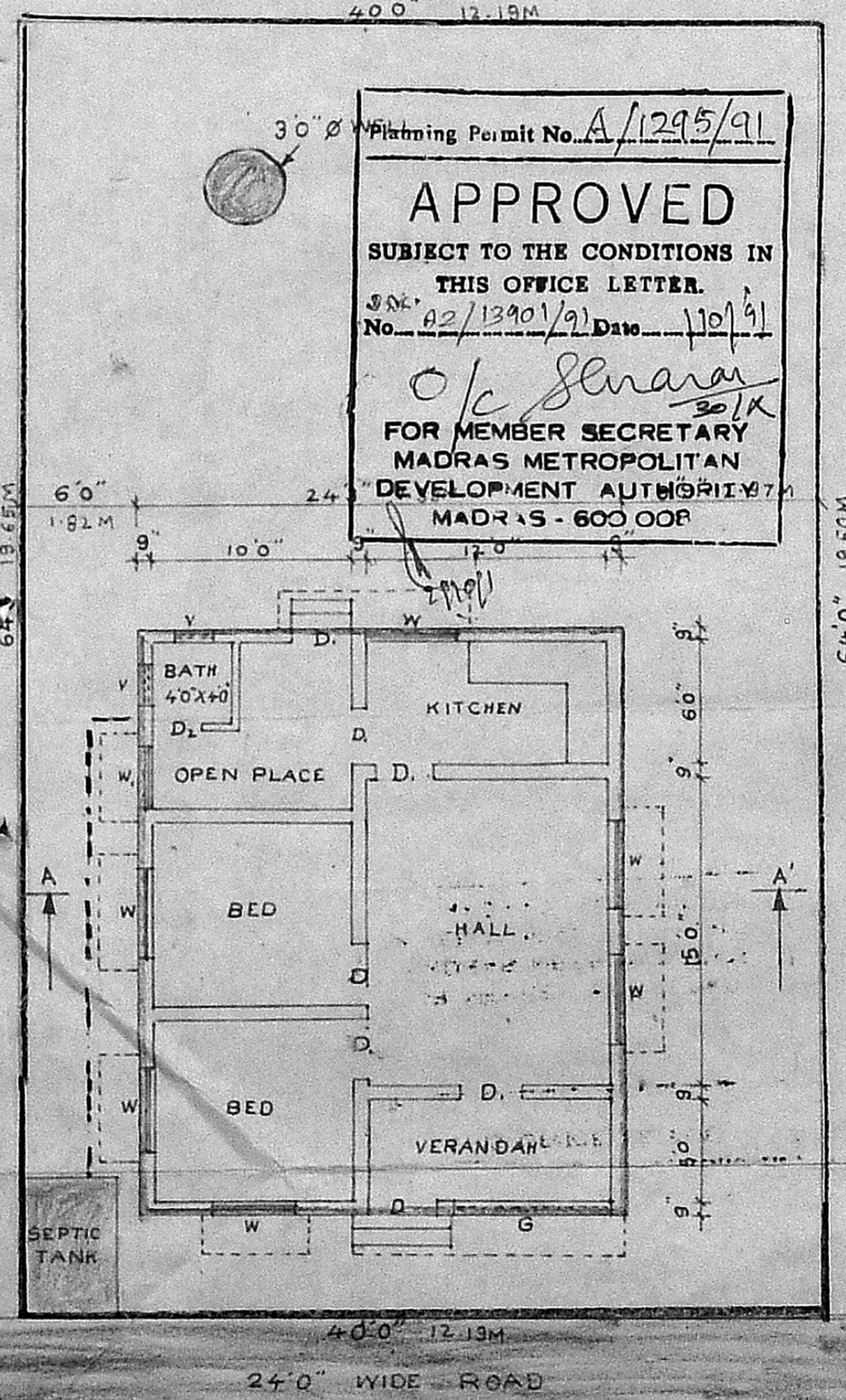

PLAN CUM SITE PLAN